

HB No: 63000433561776 Date of Birth: 08/12/2005 AI Code: HO1739

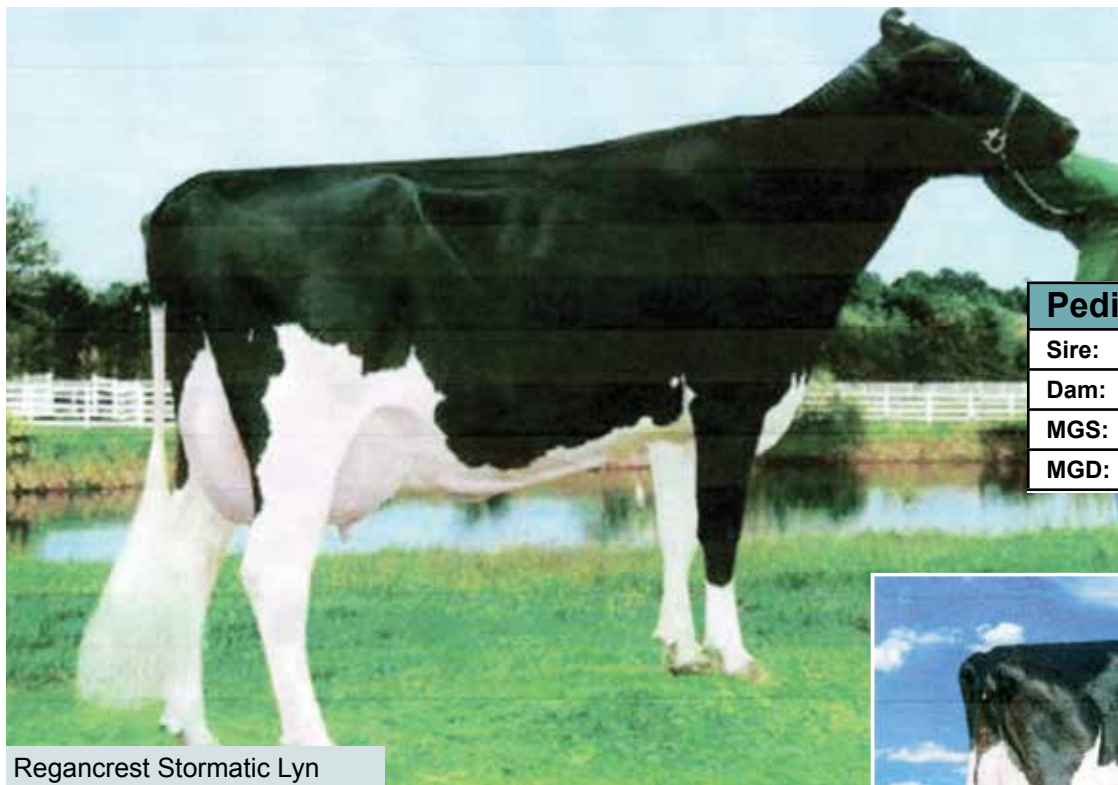

Regancrest Stormatic Lyn

Pedigree	
Sire:	Mr Sam
Dam:	Regancrest Stormatic Lyn
MGS:	Stormatic
MGD:	Regancrest-PR Barbie

- Mr Sam Son
- World class type
- Particularly feet and legs



Regancrest PR Barbie

Type Proof Daughters/Herds: UK 457/185



PTA – December 2017		
	Kg	%
Milk	291	
Fat	9.1	-0.03
Protein	4	-0.07
Reliability	82%	
Dtrs/Herds		
PLI Rib% 81	PLI £17	

Management Traits	
Calving Ease	0.4
Milking Speed	1.58
Temperament	0.38
Somatic Cell Count	-2
Lifespan	0.1
Daughter Fertility	-8.5

Linear Profile: Holstein UK – December 2017										
Trait		-3	-2	-1	0	+1	+2	+3		Value
Type Merit	Poor								Excellent	2.33
Mammary	Poor								Excellent	1.51
Legs & feet	Poor								Excellent	1.63
Stature	136 cm								160 cm	0.43
Chest width	Narrow								Wide	0.92
Body depth	Shallow								Deep	1.07
Angularity	Coarse								Open Rib	0.78
Rump angle	High pins								Low pins	0.54
Rump width	Narrow								Wide	-0.23
Rear leg side	Straight								Sickled	-0.64
Foot angle	Low								Steep	0.87
Fore udd att	Loose								Tight	1.48
Rear udder ht	Very low								Very high	1.6
Udder supp	Broken								Strong	0.99
Udder depth	Below hock								20cm above	1.11
Front teat pl	Outside								Close	0.57
Teat length	Short								Long	-0.04
Rear teat pl	Apart								Close	-0.36
Teat pos side	Close								Apart	0.72
Temperament	Poor								Good	0.38
Ease of milk	Slow								Fast	1.58
Locomotion	Poor								Excellent	1.76
Cond Score	Low								High	0.79